

1 E 5 STREET

NOTE: All changes to be placed on subject property shall be made by the owner. The engineer shall have the right to alter the plan, subject to the approval of the City Engineer's Office. Such changes shall be made at the owner's expense.

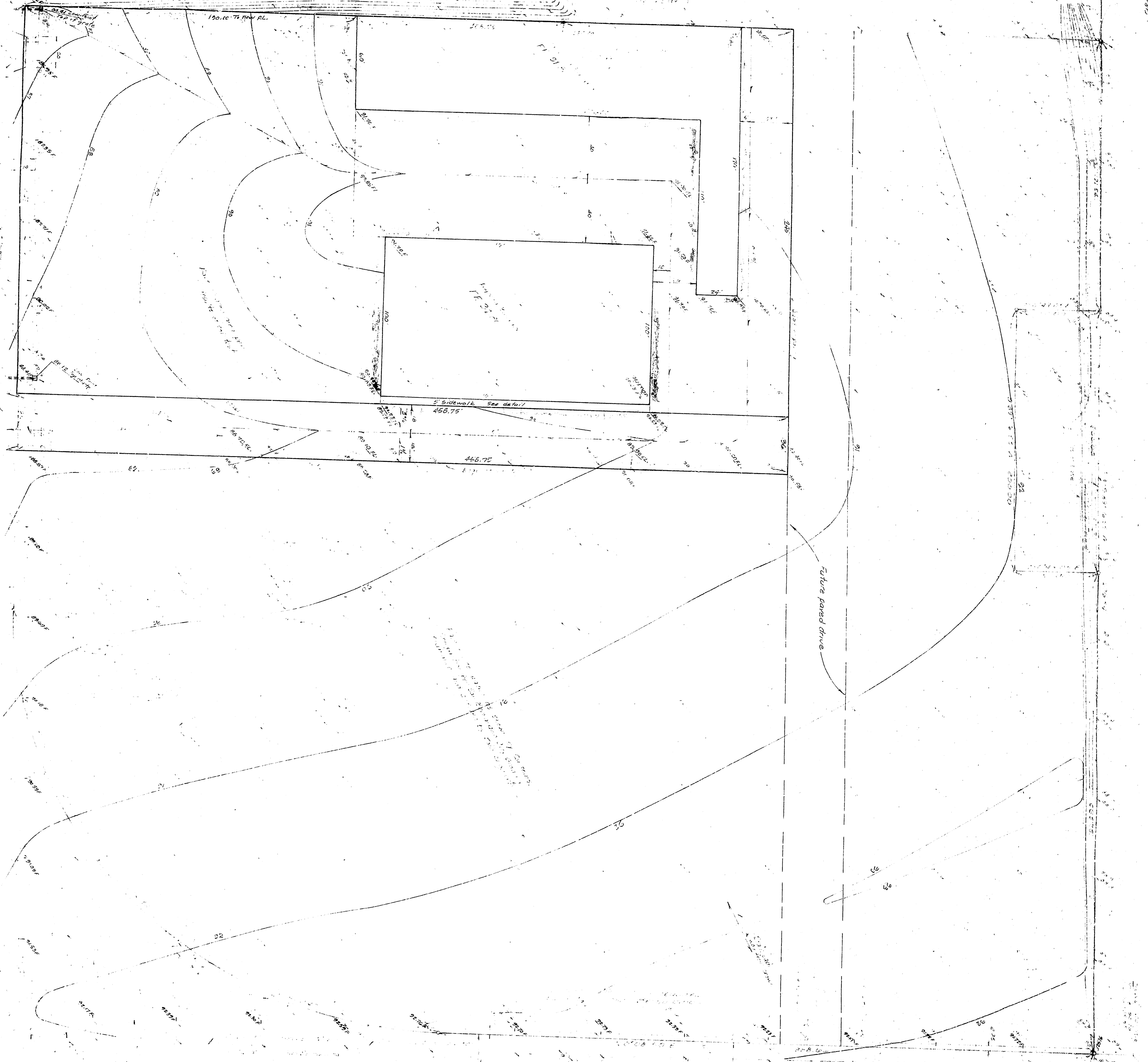

1 E ARROWHEAD AVENUE

### GRADING & PAVING PLAN OF A PORTION OF LOTS 444 & 445, BLOCK 52, RANCHO SAN BERNARDINO, AS PER PLAN RECORDED IN BOOK 9 OF MAPS, PAGE 2, RECORDS OF SAN BERNARDINO COUNTY, CALIFORNIA

PREPARED FOR: **KIM J. ASSERMAN AND PERLEER**  
9400 East Gortey Avenue  
San Bernardino, California

PREPARED BY: **CAMPBELL, MILLER & ASSOCIATES**  
Civil Engineering, Planning & Surveying  
247 West Broadway Street  
San Bernardino, California

- NOTES:**
1. All work shown on plan shall be done in compliance with Ordinance No. 2276, City of San Bernardino, and any grading work to be done shall be secured from the City Engineer's Office per Section 2009 (3) of Ordinance No. 2276.
  2. All slopes to be 2:1 or flatter.
  3. Estimate of quantities: C&P - 6-CY, P&I - 20,000 CY, computed in place.
  4. Soil Report and Supervision of grading: **Phase Testing Laboratory, Inc.**  
1435 E. Paul Avenue  
Redlands, California, 92373  
Phone (714) 793-5291
  5. Estimated site/ing date - March 1, 1967

Approved: **Wm. B. Miller**  
Civil Engineer  
No. 9111

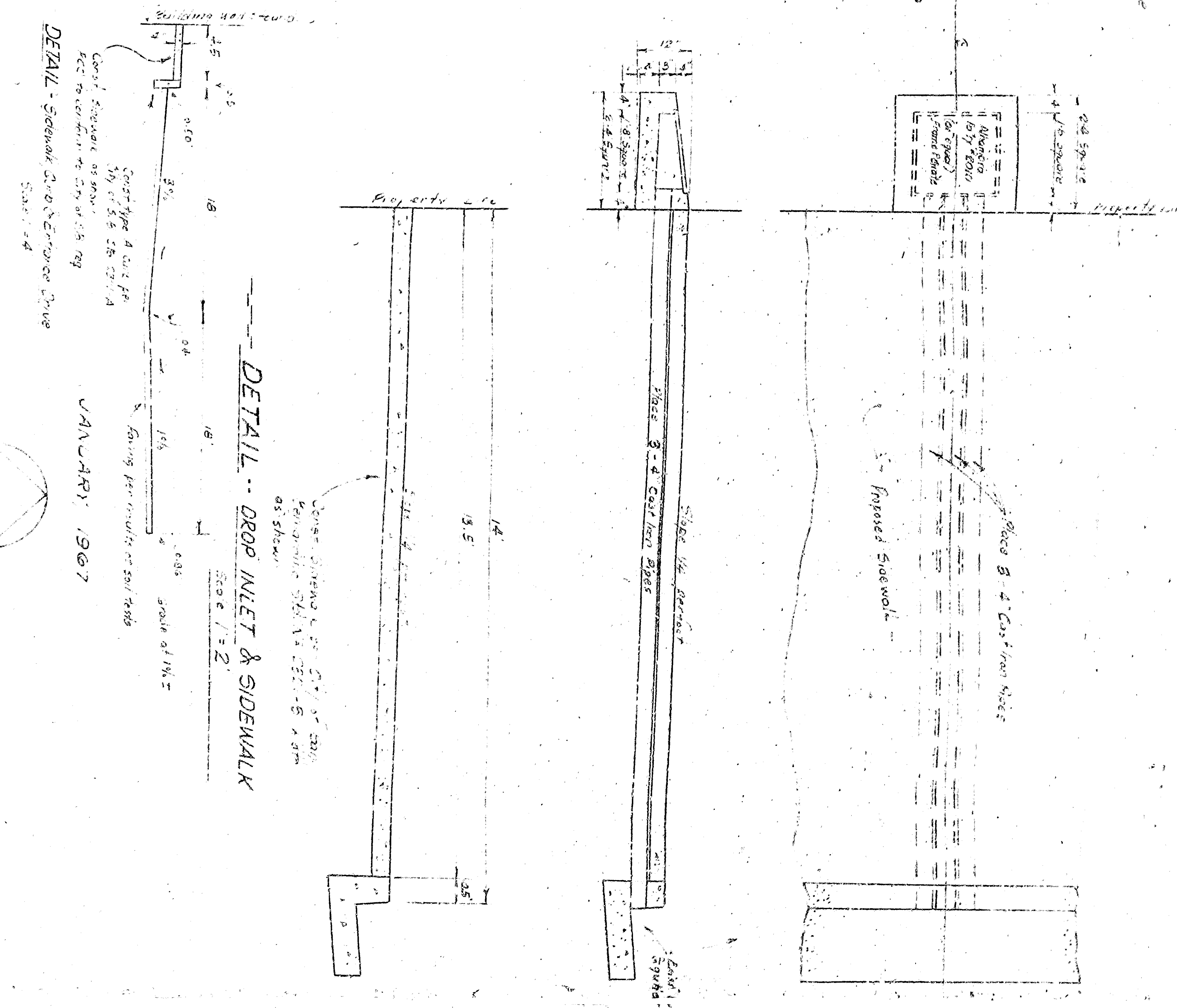

Approved: **Wm. B. Miller**  
Civil Engineer  
No. 9111

1 E 5 STREET

NOTE: All changes to be placed on subject property shall be made by the owner. The engineer shall have the right to alter the plan, subject to the approval of the City Engineer's Office. Such changes shall be made at the owner's expense.

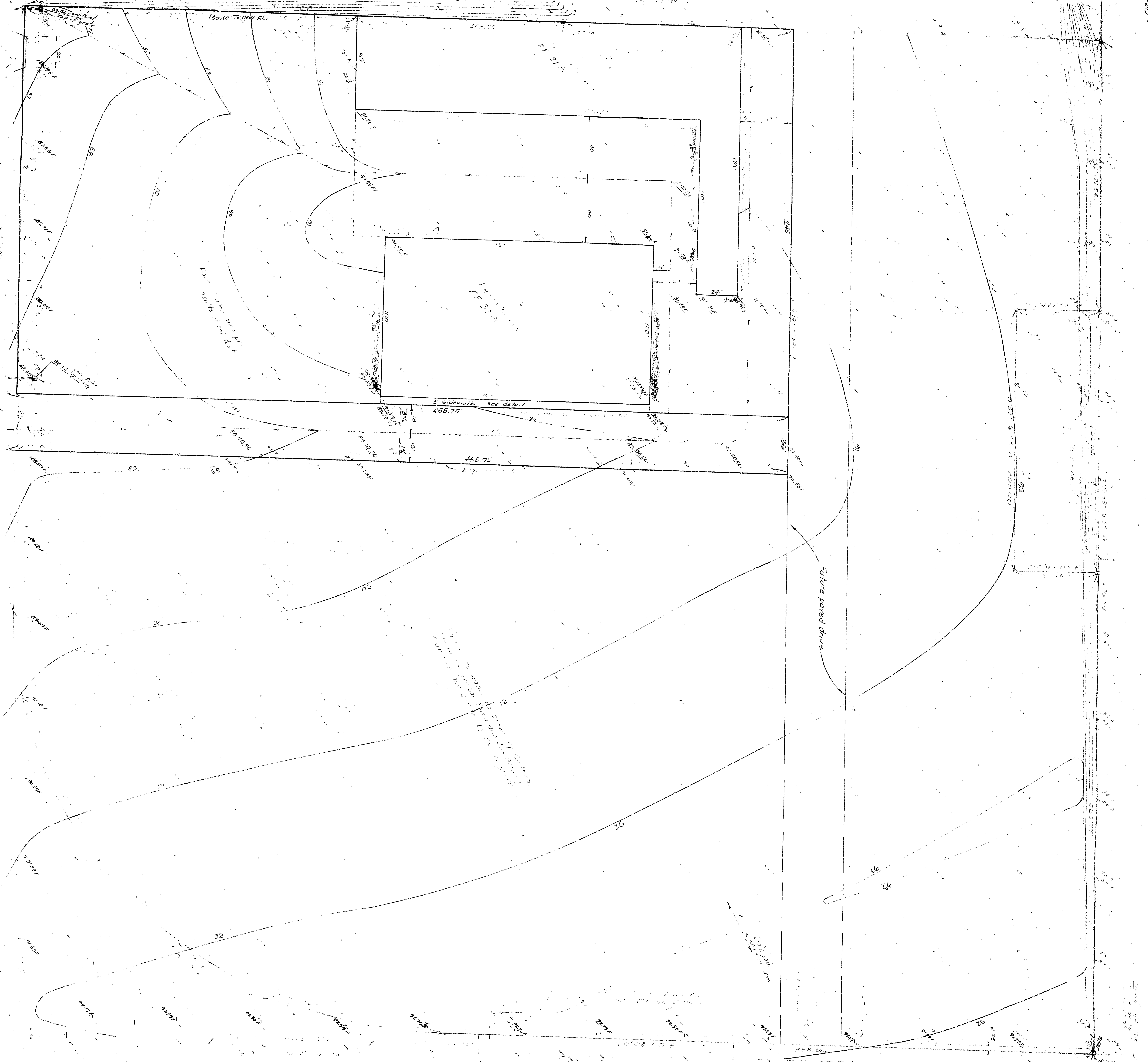

1 E ARROWHEAD AVENUE

### GRADING & PAVING PLAN OF A PORTION OF LOTS 444 & 451, BLOCK 52, RANCHO SAN BERNARDINO, AS PER PLAN RECORDED IN BOOK 9 OF MAPS, PAGE 2, RECORDS OF SAN BERNARDINO COUNTY, CALIFORNIA

PREPARED FOR: **KIM J. ASSELMAN AND PERLEER**  
9400 East Gower Co  
San Bern Co, California

PREPARED BY: **CAMPBELL, MILLER & ASSOCIATES**  
Civil Engineering, Planning & Surveying  
247 1/2 East Broadway Street  
San Bernardino, California

- NOTES:
1. All work shown on plan shall be done in compliance with Ordinance No. 2276, City of San Bernardino, and any grading work to be done shall be secured from the City Engineer's Office per Section 2009 (3) of Ordinance No. 2276.
  2. All slopes to be 2:1 or flatter.
  3. Estimate of quantities: Cal-Cev. 7/11/80, 200' V. computed in place.
  4. Soil Report and Supervision of grading: Insoer Testing Laboratory, Inc. 1435 E. Paul Avenue, Redlands, California, 92373. Phone (714) 793-5291.
  5. Estimated site/ing date - March 1, 1981.

Approved: **Walter Miller**  
Civil Engineer  
No. 9111

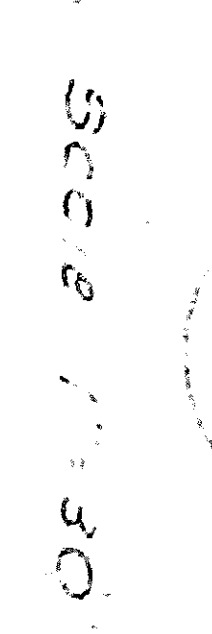
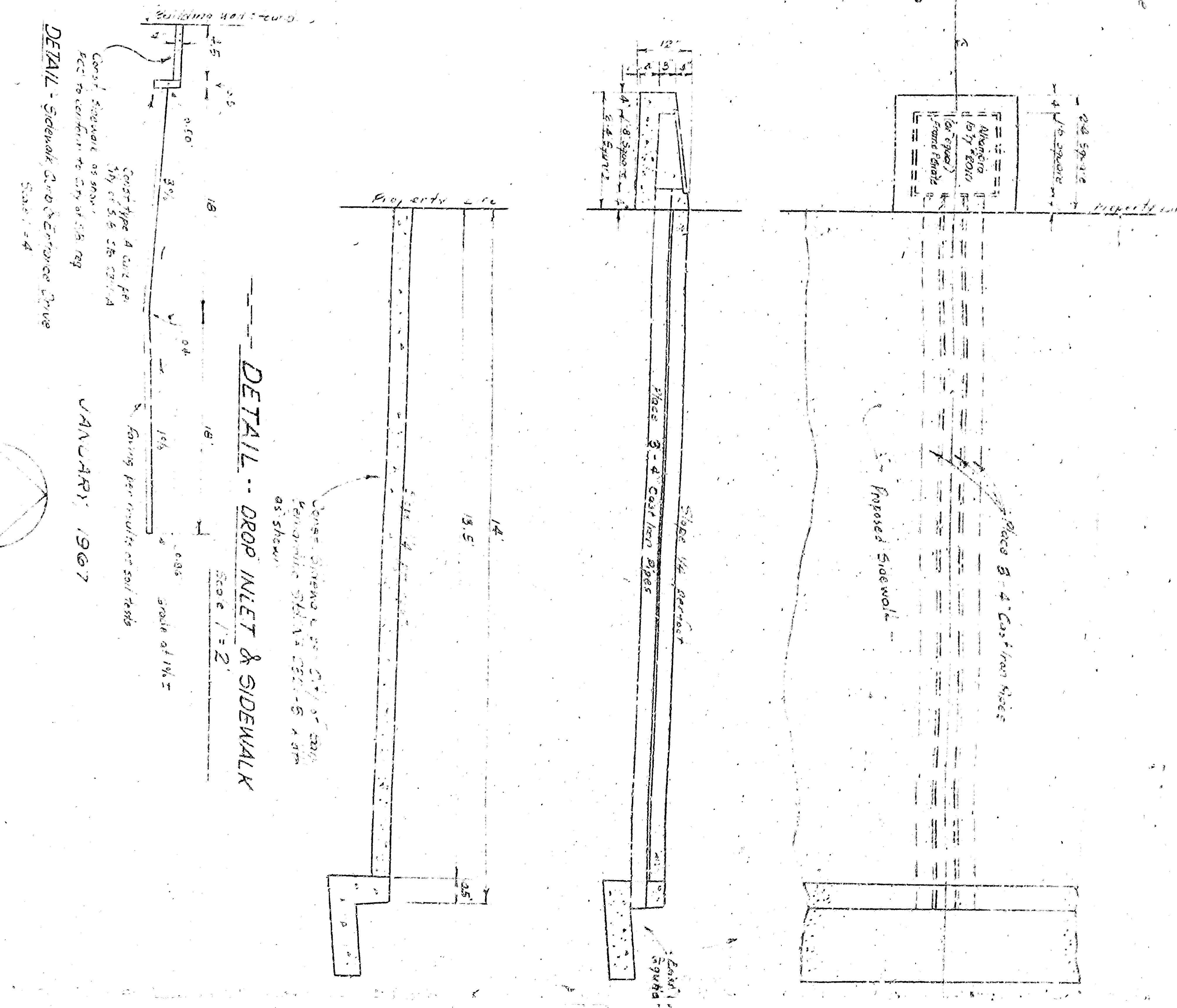

Scale: 1" = 10'

DATE: JANUARY, 1981

DETAIL - SIDEWALK & DRIVEWAY

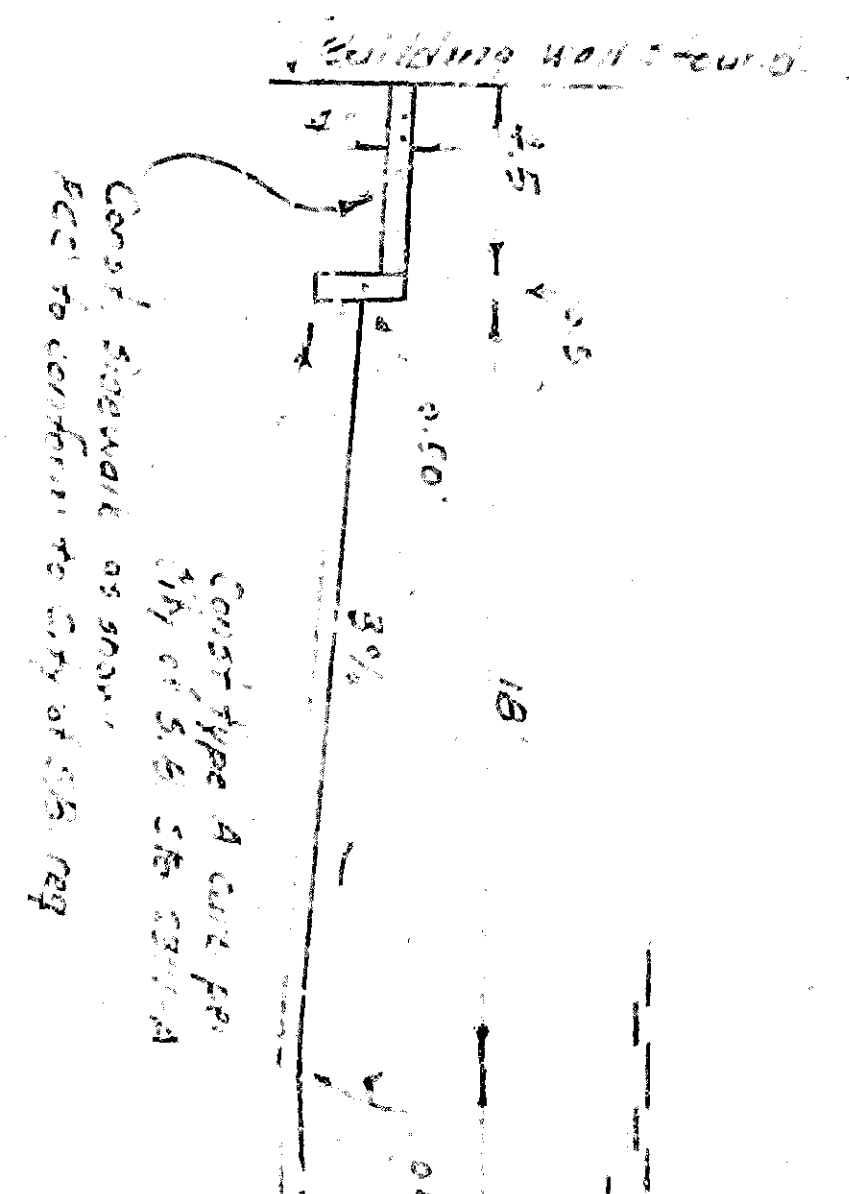

DATE: JANUARY, 1981

1 E 5 STREET

NOTE: All changes to be placed on subject property shall be made by the owner. The engineer shall have the right to alter the plan, but shall not be responsible for the same.

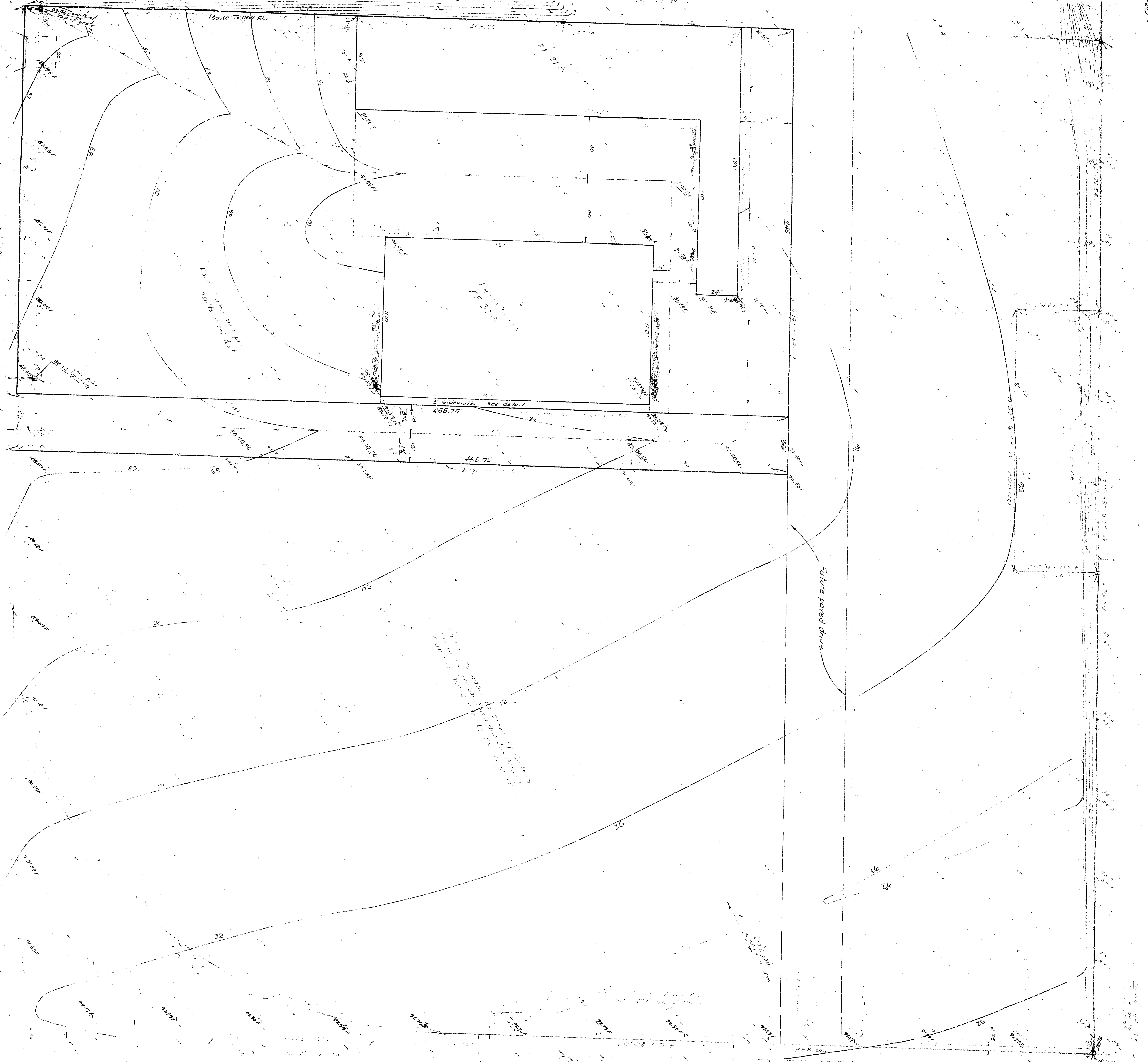

1 E ARROWHEAD AVENUE

### GRADING & PAVING PLAN OF A PORTION OF LOTS 444 & 451, BLOCK 52, RANCHO SAN BERNARDINO, AS PER PLAN RECORDED IN BOOK 9 OF MAPS, PAGE 2, RECORDS OF SAN BERNARDINO COUNTY, CALIFORNIA

PREPARED FOR  
**KIM J. ASSERMAN AND PERLEER**  
900 East Gower Co  
San Bern Co, California

PREPARED BY  
**CAMPBELL, MILLER & ASSOCIATES**  
Civil Engineering, Planning & Surveying  
247 1/2 East Broadway Street  
San Bernardino, California

#### NOTES

1. All work shown on plan shall be done in compliance with Ordinance No. 2276, City of San Bernardino, and any grading work to be done shall be secured from the City Engineer's Office per Section 2009 (3) of Ordinance No. 2276.
2. All slopes to be 2:1 or flatter.
3. Estimate of quantities: Cal-Civ. 7/11/80, 200 V, computed in place.
4. Soil Report and Supervision of grading: Insoer Testing Laboratory, Inc. 1435 E. Paul Avenue, Redlands, California, 92373. Phone (714) 793-5291.
5. Estimated site/ing date - March 1, 1981.

Approved: *[Signature]*  
Date: 1/15/81

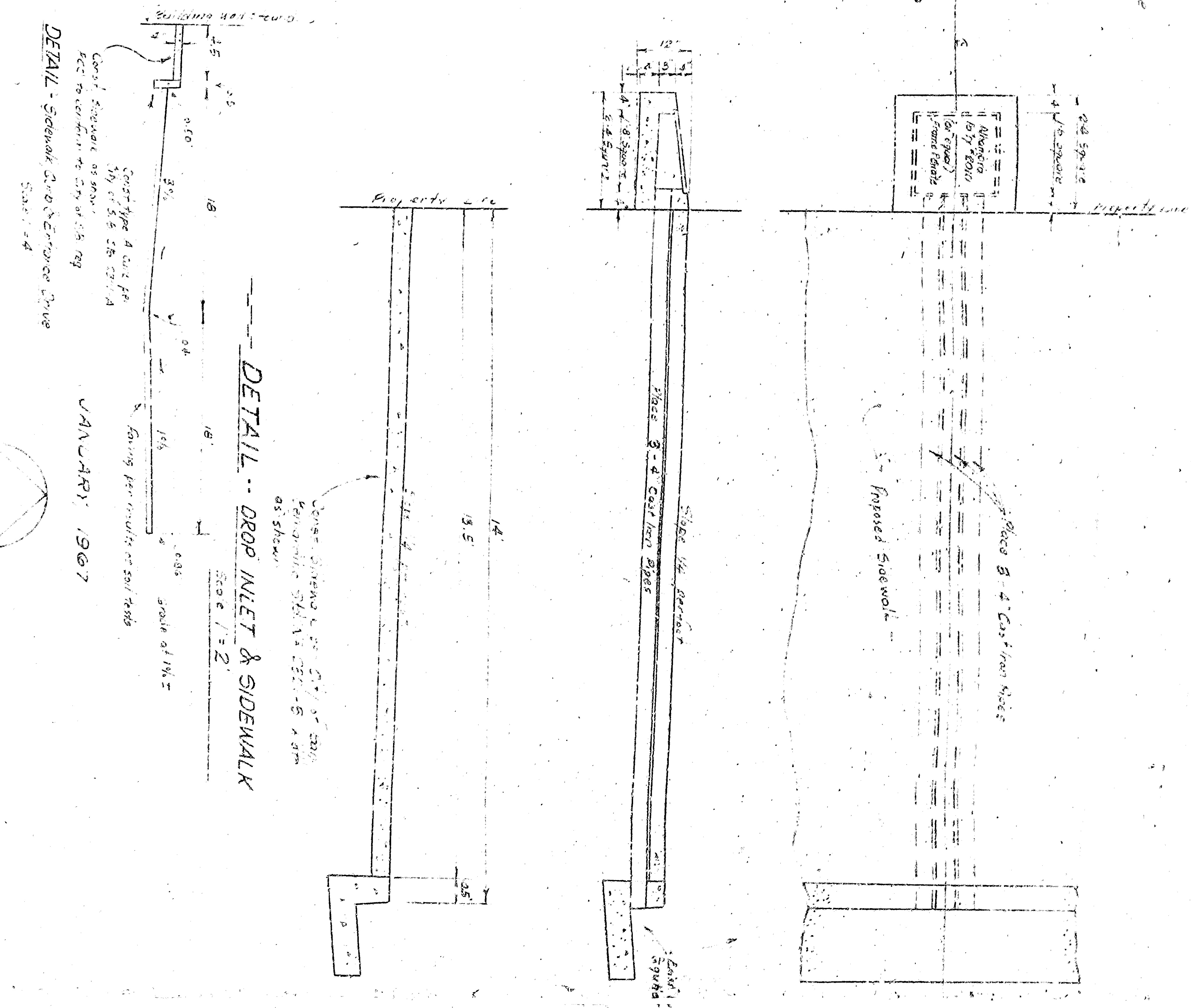

Scale: 1" = 10'

JANUARY, 1981